

# MPB WARM UP

Steve Sanchez

## SPIDER EXERCISE

1 ♩ = 84

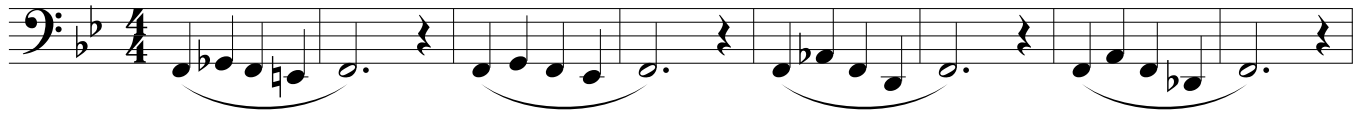

9

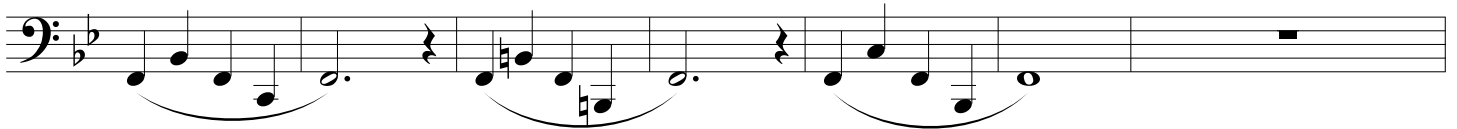

## 2 BD LIP SLUR EXERCISES

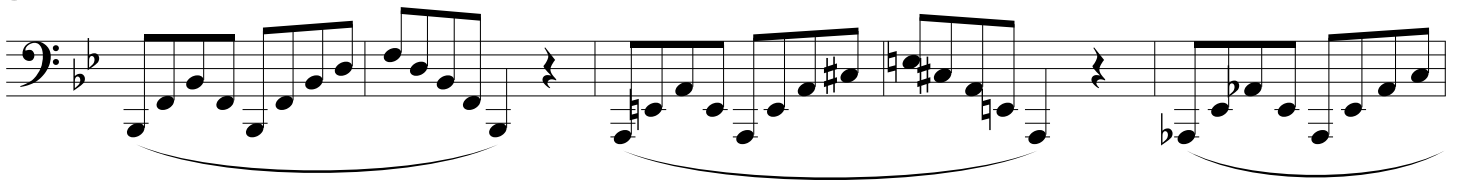

21

26

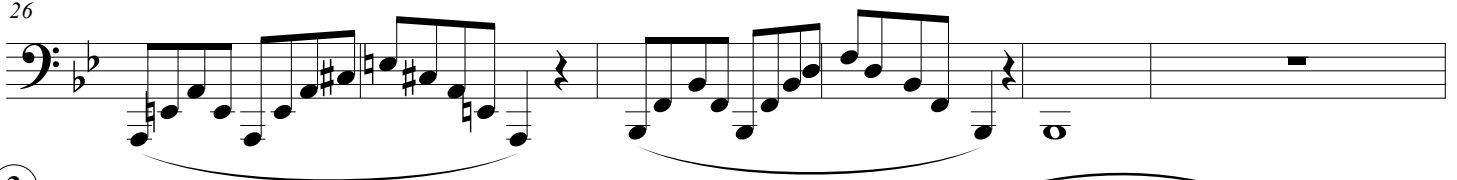

## 3 BD LIP SLUR EXERCISES CONT'D

36

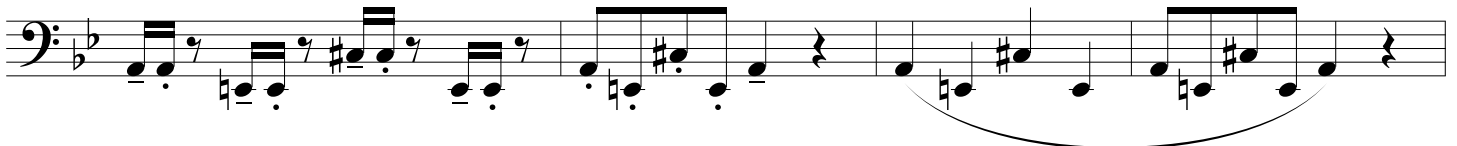

40

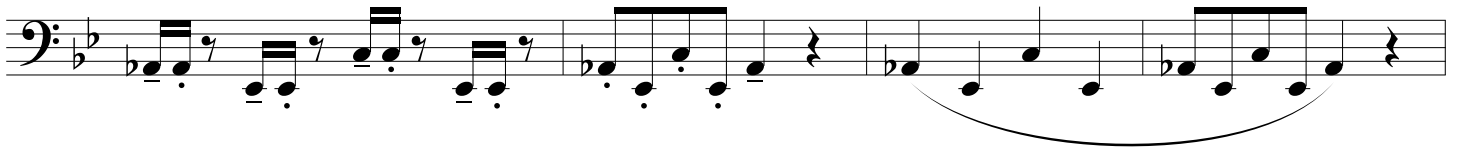

44

48

52

56

**4 CLARKE STUDIES #1**

67

72

77

82

**MPB**

**CLARKE STUDIES #2**

5

92

98

104

110

6 **TUNING EXERCISE**

7 **BALANCE EXERCISE**

8 **CHORALE**